

# Tick Submissions

For medical diagnosis and treatment after a tick bite, please see a physician. HPEPH submits ticks to the lab for data collection purposes only (area of study includes Hastings County but excludes Prince Edward County).

## 🎯 If tick is removed **after 36 hours**:

1. Patient cleans bite area with soap and water and/or rubbing alcohol
2. **Patient contacts physician ASAP** → preventative treatment works best if given **promptly**
3. Patient submits tick to HPEPH (if acquired in Hastings County)

## 🎯 If tick is removed **within 36 hours**:

1. Little chance of infection
2. Patient cleans bite area with soap and water and/or rubbing alcohol
3. Patient submits tick to HPEPH (if acquired in Hastings County)
4. If symptoms\* appear within 32 days → **Patient contacts physician**

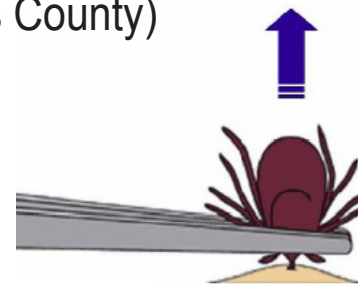

\*Consult available literature or ask to speak with a public health inspector

Hastings Prince Edward Public Health (HPEPH) is committed to making our publications and information accessible to all. To request this or any other publication in an alternative format, please contact Health Protection Department at 613-966-5500 or email at [accessibility@hpeph.ca](mailto:accessibility@hpeph.ca)